ADALYA

ART SİDE

FACTSHEET





GENERAL INFORMATION:

HOTEL NAME : ADALYA ART SİDE HOTEL
LOCATION : EVRENSEKİ TOURISM CENTER
CATEGORY : 5 (FIVE) STARS HOTEL
ADRESS : EVRENSEKİ
MANAVGAT / ANTALYA

TELEPHONE **:** + 90. 242. 763 86 50 PBX
WEBSITE **:** www.adalyahotels.com
E-MAIL **:** artside.info@adalyahotels.com

TRANSFER & **TRANSPORTATION:**

DESTINATION	DISTANCE	METHOD	DURATION
SİDE CITY CENTER	10 km	Public Bus / Taxi	approx. 10 Min.
MANAVGAT CITY CENTER	12 km	Public Bus / Taxi	approx. 10 Min.
ANTALYA AIRPORT	60 km	Taxi - Bus	approx. 55 Min.

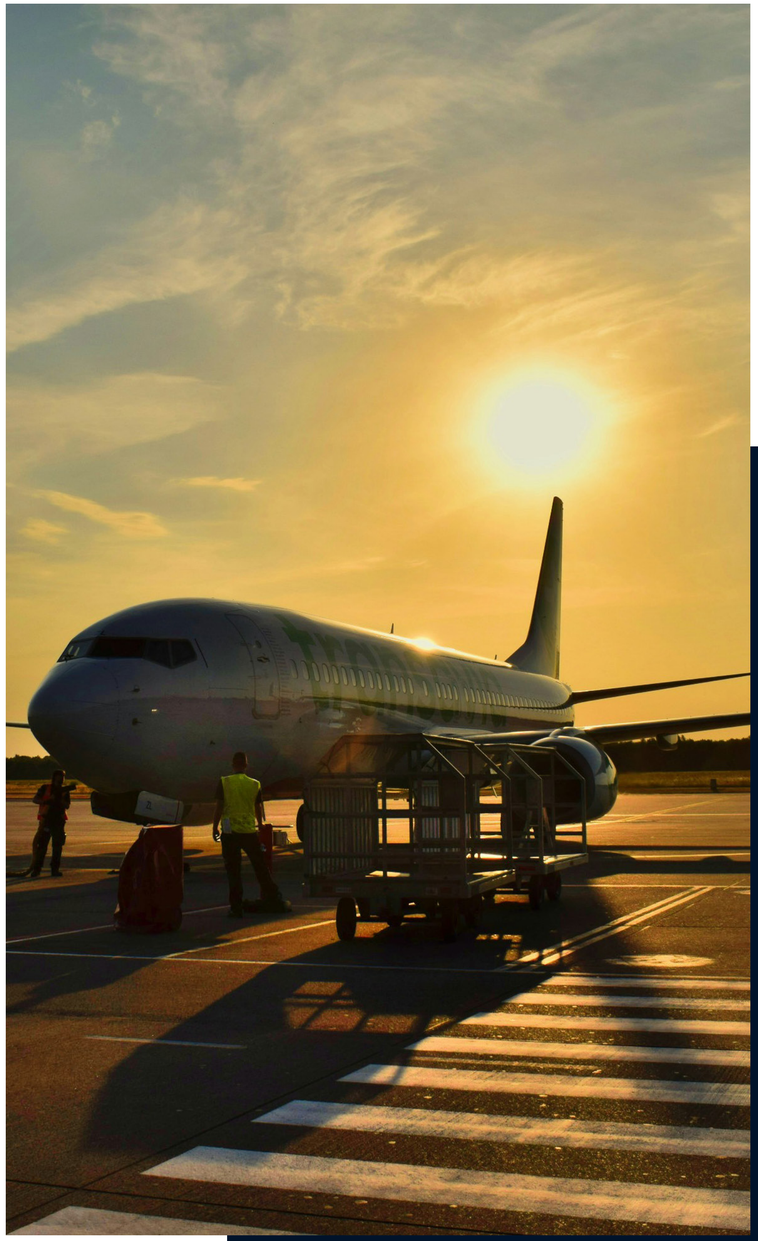

ACCOMMODATION:

TOTAL ROOM : 417 **OPENING YEAR:** 2005

TOTAL BED : 1181 **LAST RENOVATION:** 2019

FLOORS : 5

LIFTS : 5

ALL ROOMS ARE WITH:

- Telephone
- Hot Drinks Set-Up
- LCD TV (Satellite)
- Central Air Condition Control
- Mini Bar
- Safe Box
- Balcony
- Shower
- Hairdryer
- Laminate Flooring



ACCOMMODATION:

STANDART DOUBLE ROOMS

LAND VIEW

Highlights:
+/- 29 m²

French Bed + Single Bed: 243

Max. Capacity: 3+1 (0-2,99)
Child Age: 03,00 - 11,99
Baby Age: 00,00 - 02,99



FAMILY ROOMS (Connection)

LAND VIEW

Family rooms include separate adult and child restroom areas with a kid's toilet and small sink.

Highlights:
+/- 57 m²

2 French Bed + 2 Twin Bed: 139

Max. Capacity: 4+2 (0-11,99)
Child Age: 03,00 - 11,99
Baby Age: 00,00 - 02,99

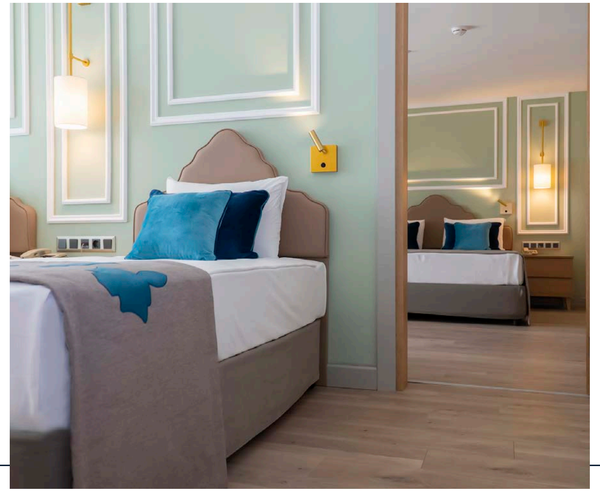

STANDARD BUNKBED ROOMS

LAND VIEW

Highlights:
+/- 32 m²

French Bed + 1 Bunkbed: 31

Max. Capacity: 3+1 (0-11,99)
Child Age: 03,00 - 11,99
Baby Age: 00,00 - 02,99

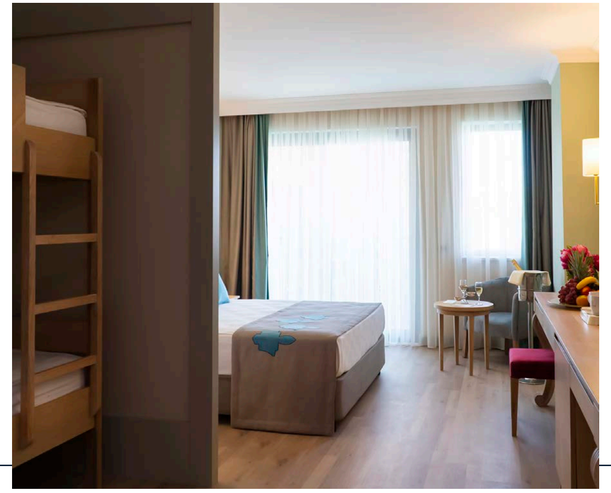

HANDICAP FRIENDLY ROOMS

LAND VIEW

Highlights:
+/- 29 m²

French Bed + Twin Bed: 4

Max. Capacity: 3+1 (0-2,99) pax
Child Age: 03,00 - 11,99
Baby Age: 00,00 - 02,99

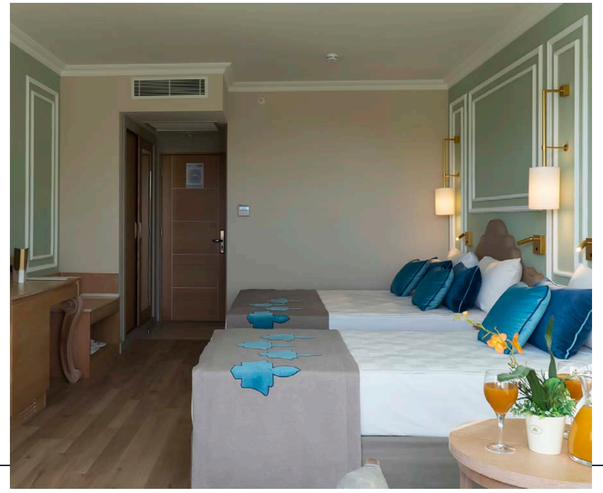

** The room images above are for illustrative purposes only.*

HIGHLIGHTS:

			OPENING TIMES:
Site Surface :	27.000 m^2		
Outdoor Pool:	1.800 m^2		09:00 / 17:00
Children Pool (Open Air):	30 m^2		09:00 / 17:00
Aquapark Pool (Open Air) :	48 m^2		10:00 / 17:00
Aquapark Pool 2 (Summer) :	95 m^2		10:00 / 17:00
Indoor Pool:	226 m2	(opening and heating depends on weather conditions)	09:00 / 17:00
Aqua Slides (Open Air):	3 Big Slides, 3 Small Slides	(Use is subject to weather conditions.)	10:00 / 12:00 | 14:00 / 16:00







HIGHLIGHTS:

				OPENING TIMES:
Main Restaurant (SULTAN):	**1095 m2**	Indoor Area (+/-) 600 Person - 354 m2 Outdoor Area (+/-) 350 Person		**07:00 / 11:00 | 12:30 /14:30 | 18:30/21:00**
Divan A'la Carte Restaurant:	**139 m2**	(+/-) 60 Person (Indoor)		**18:30 / 21:00**
Garda Italian A' la Carte Restaurant:	**229 m2**	(+/-) 100 Person (Indoor)		**18:30 / 21:00**
Zhen Guen A' la Carte Restaurant:	**112 m2**	(+/-) 40 Person (Indoor)		**18:30 / 21:00**
Fish A'la Carte Restaurant:	**229 m2**	(+/-) 100 Person (Indoor)		**18:30 / 21:00**
Midnight Snack:				**22:00 / 07:00**
Pool Snack Restaurant (Summer):				**12:30 / 16:00**
Pera Snack Restaurant (Summer):	**450 m2**	(+/-) 100 Person (Outdoor)		**12:30 / 16:00**
Lobby Bar:	**367 m2**	(+/-) 140 Person (Indoor)		**10:00- 00:00**
Perge Bar:	**220 m2**	(+/-) 80 Person (Indoor)		**24:00 / 08:00**
Pera Beach Bar (Summer):	**450 m2**	(+/-) 100 Person (Outdoor)		**10:00 / 18:00**
Pool Bar:	**418 m2**	(+/-) 200 Person (Outdoor)		**10:00 / 00:00**
Disco Bar:	**420 m2**	(+/-) 300 Person (Indoor)	2 times in a week	**00:00 / 02:00**
Amphi Bar:				**20:00 / 23:00**
Patisseria:	**131 m2**	(+/-) 50 Person (Indoor)		**11:00 / 18:00**

HIGHLIGHTS:

Game Hall	**:** Billiards, Air hokey, Table soccer, Video games and Bowling (Extra charged)
Wellness, Beauty Center / SPA	**:** Turkish Bath, Sauna, Special massages, SPA, VİP Massages,
Shopping Center	**:** Jeweler shop, Market, Hair Dresser, Boutique, Leather shop, Silver Shop, Souvenier, Photo shop, Bag Shop..
Mini Club	**:** 113 m2 For children between 4 -12 ages, Workshops, costume parties, poolside activities, Kids Fest, Open-air cinema nights, painting and creative workshops, and Family Fest.
Seleuka Meeting Hall	**:** 450 m2. Theater Style 400 person
Meetin Hall 2	**:** 75 m2. Theater Style 90 person
Meeting Equipment	**:** Barcovision, Flip chart, Screen, Sound System, microphone system
Cleaning Services	**:** Room cleaning is provided daily, while bed linen and towels are changed every two days. As part of our sustainability practices, guests may use the environmental card to support the reduction of water and energy consumption.
Beach	**:** 300 meter distance to the beach, Sand private beach, has Blue Flag Certification

WELLNESS, SPORTS & LEISURE:

Services with Extra Charge

- Game Hall
- SPA Treatments & Special Massages (VIP massages, foam & peeling rituals)
- Skin Care Treatments
- Hairdresser
- Beauty Center
- Water Sports on the beach (Parachute, Boat, Cano, Wind Surf)

Complimentary Activities

- Daily Activities & Special Games
- Live Performances
- Turkish Bath & Sauna
- Fitness Center
- Table Tennis, Dart, Beach Volleyball, Boccia
- Aerobics, Gymnastics, Aqua Gym
- Basketball, Tennis (Lighting with extra charge.)
- Children’s Play Area

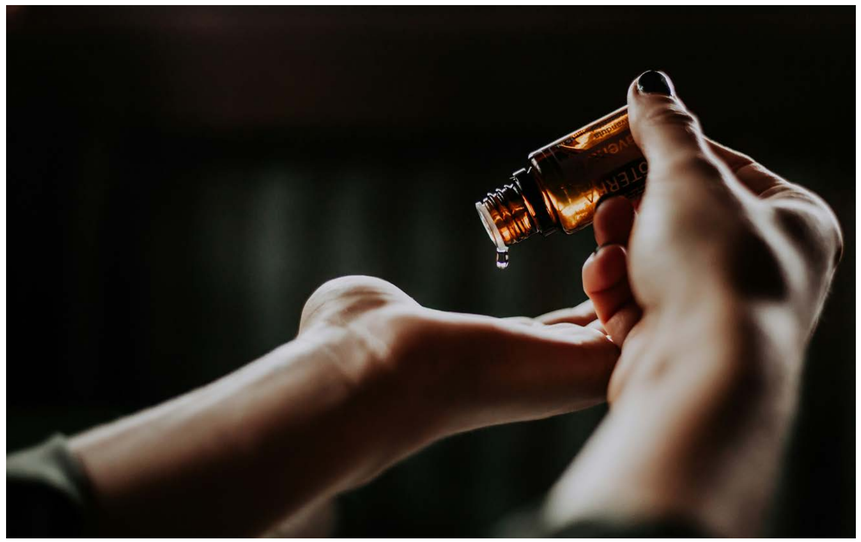

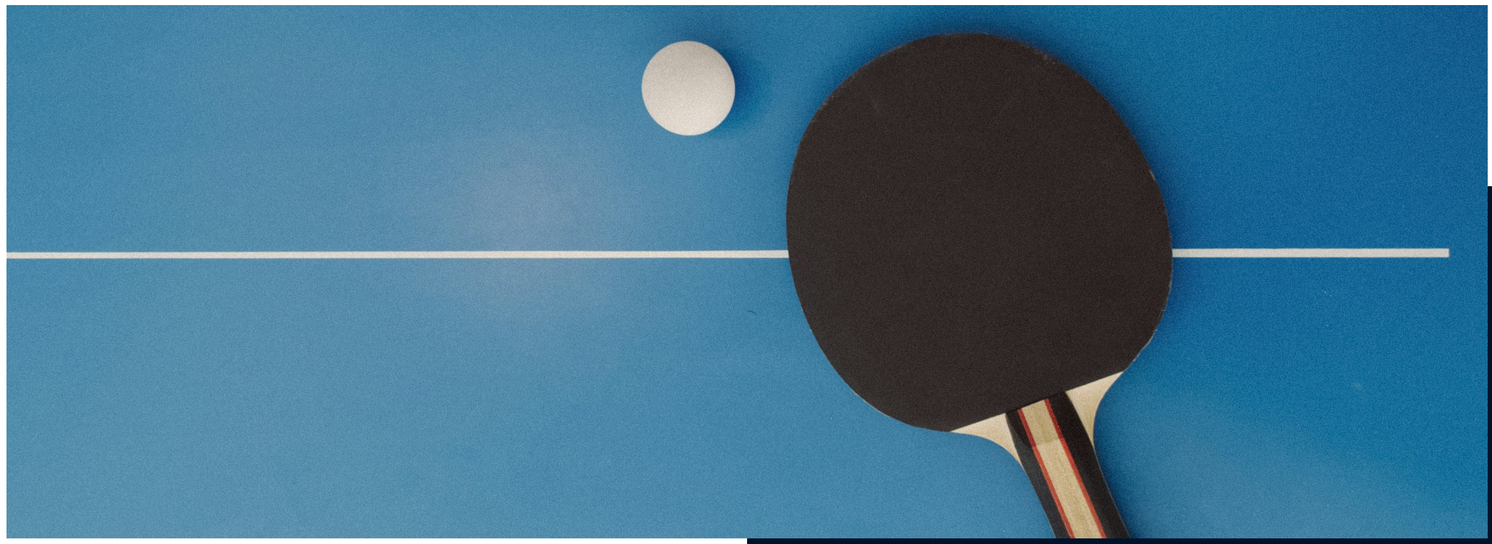





SERVICES & AMENITIES:

Services with Extra Charge

- Doctor & Medical Services
- Jeep, Car & Bicycle Rental
- In-Hotel Shopping Center
- Airport Transfer
- Laundry Service
- Extra requested bottled beverages

Complimentary Services

- Mini Library
- Wireless Internet Access (All Hotel Areas & Rooms)
- Sunbeds & Umbrellas at Beach and Pool

MareKids

Kids & Teens Experience *by Adalya Hotels*

Mini Club

- Mini Club (Ages 4–12)
- Mini Disco
- Creative Workshops & Art Activities
- Costume Parties
- Poolside Activities
- Kids’ Festival
- Children’s Playground
- Kids Fest & Family-Friendly Activities
- Fun & Supervised Activity Programs for Children Throughout the Day



ESSENTIAL DETAILS:

Payment Methods : Visa, Master card, maestro card

Spoken Languages : Turkish is the official language. German, English and Russian are spoken

Important Notes:

*** Check-in time is 14:00, and check-out time is 12:00.
*** Pets Are Not Allowed.
*** All Hotel rooms are non- smoking.
*** In UAI concept all drinks served in a glass.
*** Alcohol drinks will not be served to the guests under age of 18.
*** Guests under the age of 18 without one of the parents will not be accepted.
*** The hotel reserves the right to modify the specified dates, working hours, and venues due to weather conditions or operational requirements. Additionally, the hotel reserves the right to make changes to the concept without prior notice.
*** Depending on availability, for a **minimum of 7 nights or more** accommodation, **one à la carte restaurant visit is free** of charge with prior reservation.
*** **Dress Code: Smart Casual** attire is required in our main restaurant and à la carte restaurants. At our outdoor snack restaurants, we kindly ask guests not to enter in wet swimwear, shorts, or bikinis and to wear dry beachwear suitable for a restaurant setting.

