ADALYA

ELITE LARA

FACTSHEET



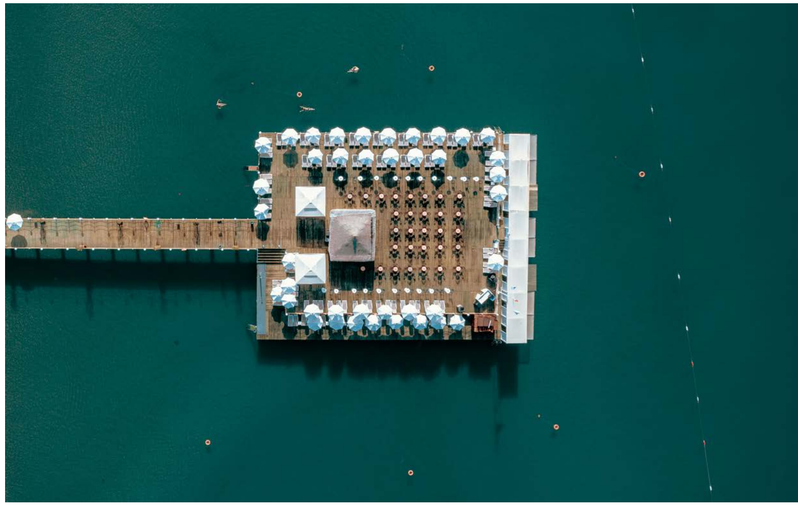

GENERAL INFORMATION:

HOTEL NAME	: ADALYA ELITE LARA	**TELEPHONE**	: + 90 242 999 50 80 PBX
LOCATION	: KUNDU TOURISM CENTER	**WEBSITE**	: www.adalyahotels.com
CATEGORY	: 5 (FIVE) STARS HOTEL	**E-MAIL**	: elite.info@adalyahotels.com
ADRESS	: KEMERAĞZI MH. YAŞAR SOBUTAY BULV. NO:78/1 AKSU-KUNDU / ANTALYA		

TRANSFER & **TRANSPORTATION:**

DESTINATION	DISTANCE	METHOD	DURATION
ANTALYA CITY CENTER	15 km	Public Bus / Taxi	approx. 15 Min.
ANTALYA AIRPORT	10 km	Taxi	approx. 15 Min.

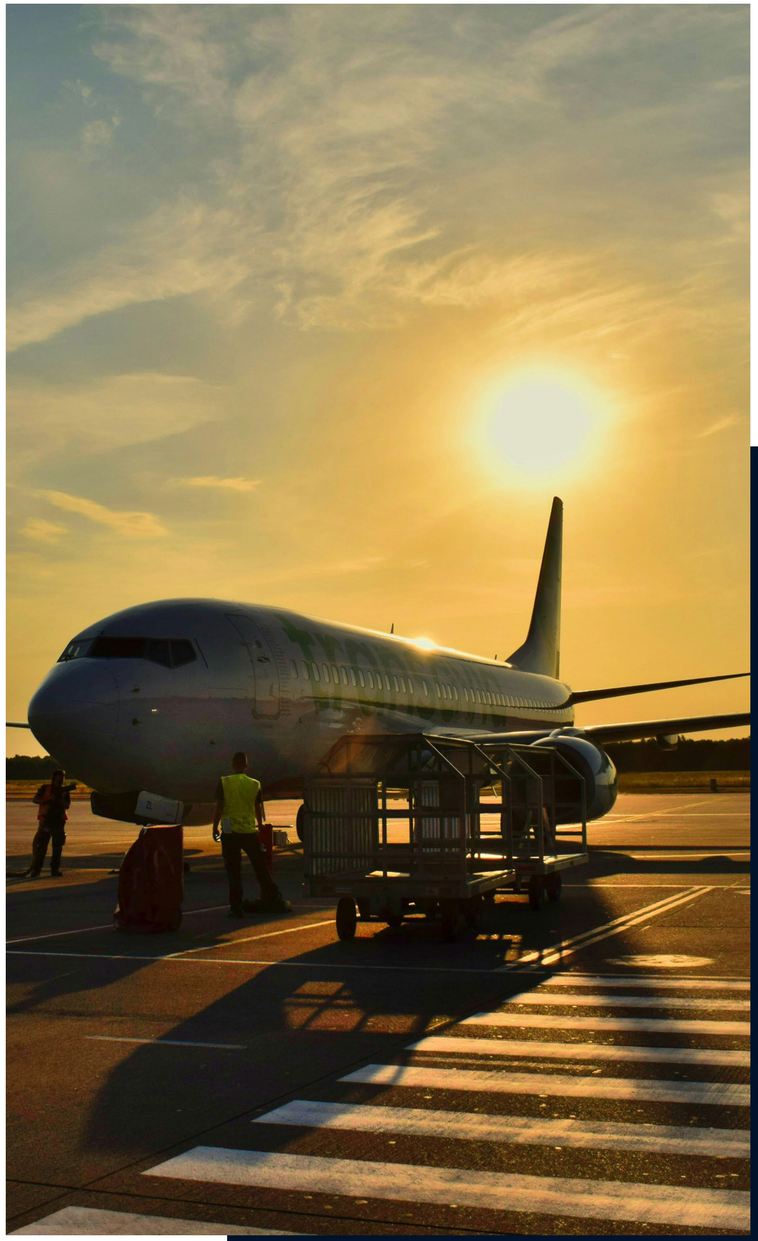

ACCOMMODATION:

TOTAL ROOM	:	606
TOTAL BED	:	1348
FLOORS	:	7
LIFTS	:	8
OPENING YEAR	:	2016

ALL ROOMS ARE WITH:

- Telephone
- Mini bar
- Shower
- Hot Drinks Set-Up
- Safe Box
- Hair Dryer
- LCD TV (Satellite)
- Balcony
- Laminate Flooring
- Central Air Condition Control



ACCOMMODATION:

STANDARD ROOMS

LAND VIEW
SIDE SEA VIEW
SEA VIEW

Highlights:
+/- 32 m²

French Bed + Single Bed: 480
French Bed (Fr): 29
Twin Bed: 18

Max. Capacity : 2+2 (0-10,99 years) or 3 adults
Child Age: 03,00 - 10,99
Baby Age: 00,00 - 02,99

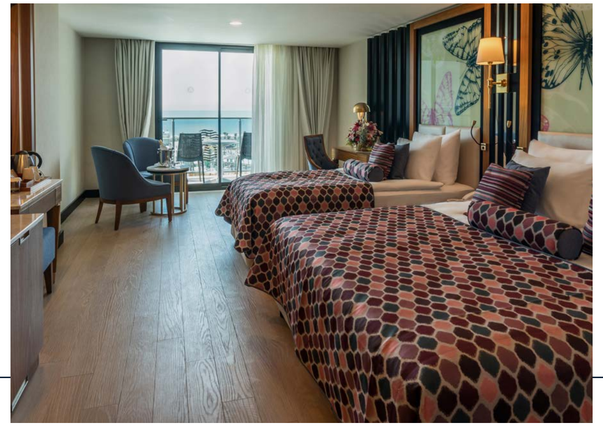

FAMILY ROOMS

LAND VIEW
SIDE SEA VIEW
SEA VIEW

Family Rooms consist of two separate connecting rooms and have one shared bathroom and one balcony.

Highlights:
+/- 50 m²

French Bed + Twin Bed: 68

Max. Capacity : 4 adults
Child Age: 03,00 - 10,99
Baby Age: 00,00 - 02,99



HANDICAP FRIENDLY ROOMS

SIDE SEA VIEW

Highlights:
+/- 32 m²

French Bed + Single Bed: 6

Max. Capacity : 2+2 (0-10,99 years) or 3 adults

Child Age: 03,00 - 10,99
Baby Age: 00,00 - 02,99



STANDART SUPERIOR COMFORT ROOMS

SEA VIEW

- VIP Check-in
- Early Check-in & Late Check-out (Subject to Availability)
- Nespresso Coffee Machine
- Additional Minibar Refill
- VIP Bathroom Amenities
- 1 Complimentary Oriental Breakfast Served in the Room
- 1 Complimentary Cabana Use at the Pool or Beach (Subject to Availability)
- 1 Additional À La Carte Restaurant Reservation
- Fruit Basket & 1 Bottle of Wine Upon Arrival

** The dates of use and location of the allocated cabana will be determined by the hotel, subject to availability.*

Highlights:
+/- 32 m²

French Bed + Single Bed: 5
Max. Capacity : 2 or 3 Adults



***The room images above are for illustrative purposes only, and a full bed for a third person is not guaranteed in standard rooms.*

HIGHLIGHTS:

			OPENING TIMES:
Site Surface:	45.000 m2		
Outdoor Pool:	1.200 m2	140 cm	09:00 / 17:00
A semi Olympic Pool with heating system **(winter):**	312 m2	150 cm	09:00 / 17:00
Wave Pool (Summer):	714 m2		11:00 / 11:30 | 15:00 / 15:30
Relax Pool + 18 Pool with heating system **(winter):**	165 m2	140 cm	09:00 / 17:00
Indoor Pool (Open & Heated in Winter):	200 m2	140 cm	08:00 / 17:00
Aqua Park Big (Summer):	5 Slides		
Aqua Park Kids (Summer):	3 Slides		
Kids Pool Under Age 4 (Summer):			
Children Pool (Summer):		25 cm	09:00 / 17:00
Indoor Children Pool (Open & Heated in Winter):	24 m2	40 cm	09:00 / 17:00





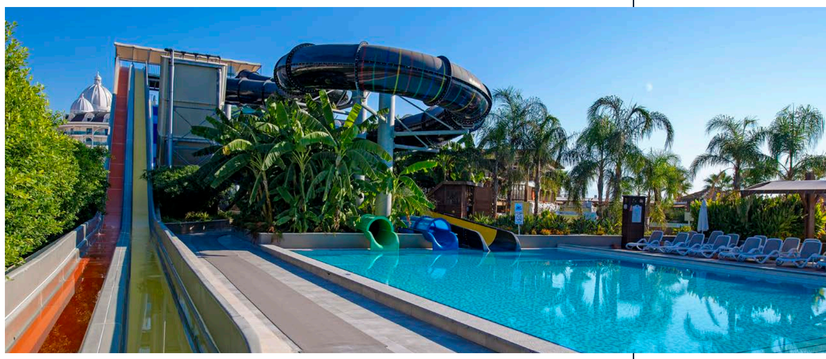

HIGHLIGHTS:

Main Restaurant:	2400 m²	Indoor Area (+/-) 710 Person / Outdoor Area (+/-) 450 Person		Summer **07:00 / 11:00 | 12:30 /14:30 | 18:30/21:30** Winter **07:00 / 11:00 | 12:30 /14:30 | 18:30/21:00**
Main Restaurant Snack (Winter):				**15:00 / 17:00**
Midnight Snack:				**22:30 / 07:00**
Bosphorus A'la Carte Restaurant:	125 m²	(+/-) 60 Person		**19:00 / 21:30**
Basilico A' la Carte Restaurant:	130 m²	(+/-) 60 Person		**19:00 / 21:30**
CAI A' la Carte Restaurant:	80 m²	(+/-) 30 Person		**19:00 / 21:30**
Especias A'la Carte Restaurant:	100 m²	(+/-) 40 Person		**19:00 / 21:30**
Halikarnas A'la Carte Restaurant:	105 m²	(+/-) 60 Person	01.06/15.10 Opening Dates (Extra Charge)	**19:00 / 21:30**
Heaven Pool Bar (Summer):	300m²	(+/-) 140Person		**10:00 / 18:00**
Heaven Pool Snack Restaurant (Summer)				**12:30 / 18:00**
River Side Bar (Summer):	290m²	(+/-) 200Person		**10:00 / 00:00**
River Side Snack Restaurant (Summer):				**12:30 / 17:00**
Gözleme House (Summer):				**11:00 / 16:00**
Waffle Corner (Summer):				**12:30 / 17:00**
Food Corner (Winter):				**15:00 / 17:00**
Pool Bar (Summer / Winter):				**10:00 / 18:00**
Lobby East Bar:	105m²	(+/-) 500Person (Indoor and Outdoor Terrace (+/-) 750 Person)		**10:00 / 00:00**
West Bar:	105m²	(+/-) 500Person (Indoor and Outdoor Terrace (+/-) 750 Person)		**Summer: 16:00 / 00:00 | Winter: 10:00 / 00:00**
Angel Night Club (Winter):	480m²	(+/-) 500Person		**23:00 / 01:00**
Pier Bar (Opening end of May):	1200m²	(+/-) 500 Person	01.06/15.10 Opening Dates	**10:00 / 00:00**
Beach Bar (Summer):				**10:00 / 18:00**
Mahall Bar:	120 m²	(+/-) 220 Person		**24 Hours**
La Vanille Patisserie:	160 m²	(+/-) 50 Person		**Summer: 16:00 / 23:00 | Winter: 11:00 / 23:00**
Mixo Bar (Summer) :				**10:00 / 18:00**
Beer Garden (Summer) :				**18:00 / 23:00**
Sweet & Savory (Summer):				**Dessert Service: 12:30 / 16:00 | Toast Service: 16:00 / 18:00**

**During the winter season, waffle service is available at the Patisserie from 11:00 to 17:00.*

OPENING TIMES:

HIGHLIGHTS:

OPENING TIMES:

Fun Fair (Summer)	: Trampoline, Bumper car, Carousel, Ferris wheel, Discovery
Game Hall	: Billiards, Chess, Air hokey, Table soccer, Video games and Bowling (Extra charged)
Wellness, Beauty Center / SPA	: 1300 m2, Turkish Bath, Sauna, Special massages, SPA, VIP Massages, Steam Room, Salt Room……
Mini Club	: Summer Outdoor Area: 470 m2. Winter Indoor Area: 80 m2. For children between 4 -12 ages
Shopping Center	: Jeweler Shop, Market, Hair Dresser, Boutique, Leather Shop, Silver Shop, Souvenier, Photo Shop, Bag Shop.
Grand Hall Meeting Hall	: 960 m2 / Height: 5, 50 m. I Theatre Style 850 Person Class Style: 750 Person I Ball style: 650 Person Our room Grand Hall is divided by separators, including 650 m2 and 350 m2.
Meeting Room	: 80 m2 / Height: 2.80m I Theatre Style 40 Person I Class Style 20 Person
Meeting Equipment	: Barcovision, Flipchart, Screen, Sound System, Microphone system,
Cleaning Services	: Room cleaning is provided daily, while bed linen and towels are changed every two days. As part of our sustainability practices, guests may use the environmental card to help reduce water and energy consumption.
Beach	: 100 meter long, Sand & Pebble mixed has Blue Flag Certification, it is a private beach.

	18: 00 / 20: 00





CABANA

POOL CABANA

Services

- Cold Beverage Service

BEACH CABANA & PIER CABANA

Services

- Chilled Towel Service (Aromatic Scented Towels)
- Extensive Food & Beverage Service (Orders via QR Code or Menu)
- Complimentary Sparkling Wine or Liqueur
- Safe
- Minibar

WELLNESS, SPORTS & LEISURE:

Services with Extra Charge

- Billiard
- Game Hall
- Massage Treatments & Foam / Peeling Rituals
- Skin Care Treatments
- Beauty Center
- Hairdresser

Complimentary Activities

- Animation Shows
- Fitness Center
- Turkish Bath, Sauna & Steam Bath
- Table Tennis, Dart, Beach Volleyball, Boccia
- Aerobics, Gymnastics, Aqua Gym, Yoga



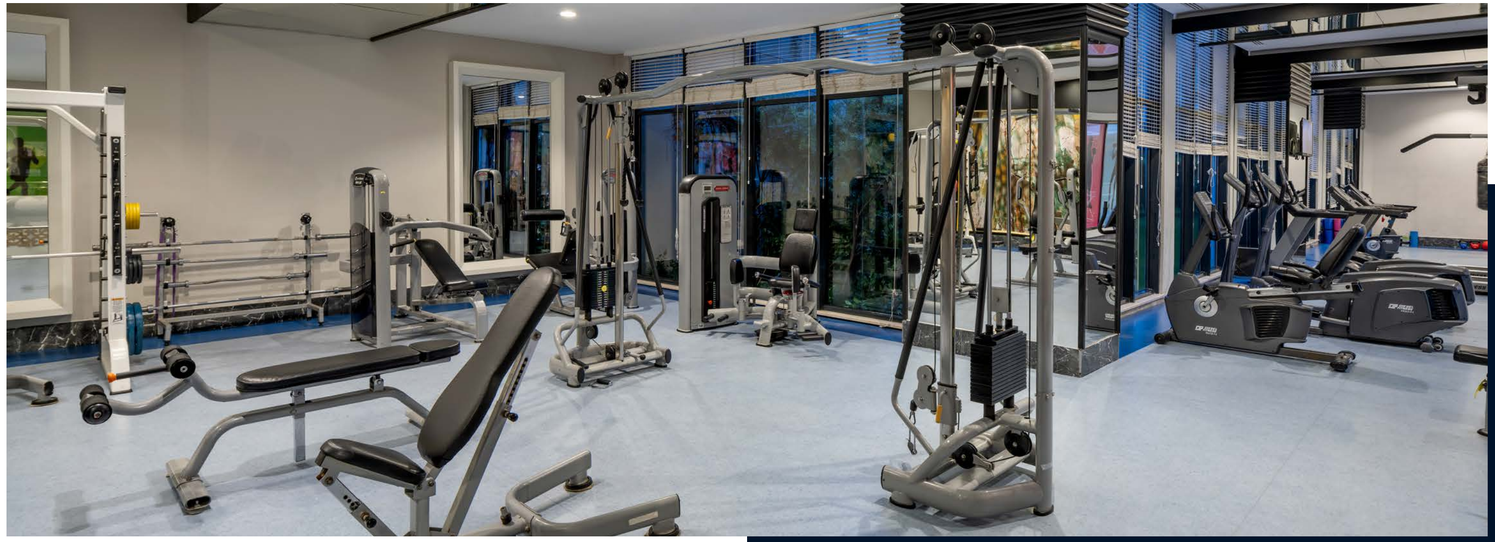





SERVICES & AMENITIES:

Services with Extra Charge

- Doctor & Medical Services
- Jeep & Car Rental
- Baby Stroller Rental
- In-Hotel Shopping Center
- Airport Transfer
- Laundry Service
- Room Services
- Bathrobes in the Rooms with Deposit
- Bottled Drinks
- Baby Care (On Request)
- Cabana Service

Complimentary Services

- Wireless Internet Access (All Hotel Areas & Rooms)
- Sunbeds & Umbrellas at Beach and Pool
- Beach Towels
- Live Performances
- Library

MareKids

Kids & Teens Experience *by Adalya Hotels*

Mini Club

- Mini Club (Ages 4–12)
- Mini Disco (Summer / Winter)
- Creative Workshops & Art Activities (Summer)
- Costume Parties (Summer)
- Poolside Activities (Summer)
- Kids’ Festival (Summer)
- Children’s Playground (Summer / Winter)
- Kids Fest & Family-Friendly Activities (Summer)
- Outdoor Movie Nights (Summer)
- Fun & Supervised Activity Programs for Children Throughout the Day

** During the summer season, the Mini Club operates in the outdoor area.*
** During the winter season, the Mini Club operates in the indoor area.*





ESSENTIAL DETAILS:

Payment Methods : Visa, Master card, maestro card

Spoken Languages : Turkish is the official language. German, English and Russian are spoken

Important Notes:

*** Check-in time is 14:00, and check-out time is 12:00.
*** Pets Are Not Allowed.
*** All Hotel rooms are non- smoking.
*** In UAI concept all drinks served in a glass.
*** Alcohol drinks will not be served to the guests under age of 18.
*** Guests under the age of 18 without one of the parents will not be accepted.
*** The hotel reserves the right to modify the specified dates, working hours, and venues due to weather conditions or operational requirements. Additionally, the hotel reserves the right to make changes to the concept without prior notice.
*** Depending on availability, for a **minimum of 7 nights or more** accommodation, **one à la carte restaurant visit is free** of charge with prior reservation.
*** **Dress Code: Smart Casual** attire is required in our main restaurant and à la carte restaurants. At our outdoor snack restaurants, we kindly ask guests not to enter in wet swimwear, shorts, or bikinis and to wear dry beachwear suitable for a restaurant setting.

